

THE ISLAND BLUEPRINT & MAP CO'S
ATLAS MAP OF VICTORIA B.C.

POCKET EDITION

Scale - 500 Feet = 1 inch

HALF MILE CIRCLES ARE FROM CITY HALL

This map has been compiled and published in such a form as to be easily carried around in private car or delivery van.

In Use the district interested in should be located on the key plan, it can then be seen which sheet to look at to find the details required. Should the details required be on the edge of a sheet, the sheet number adjoining will be found in the margins, an overlap on each edge being allowed.

Street Index. From this any street can be located, i.e. Take Cook Street, in the index it is given as 16C., which means sheet 16 Centre. On turning up sheet 16 and looking near the centre, it can be easily found and if necessary followed its entire length from sheet to sheet with the help of the marginal notes.

Abbreviations

C. = Centre N. = North S. = South
E. = East W. = West

House Numbers. The house numbers are shown in small figures in the streets at the end of each block. Where a number of blocks run with the same numbers, they are shown every 2 or 3 blocks.

To Real Estate Agents, the use of single sheets for describing property by mail will be found very convenient, and a copy of the key plan would give the sheet location with reference to the other parts of the City.

PRICE LIST

| | |
|--------------------|---------|
| COMPLETE IN BINDER | \$12.50 |
| " " WITHOUT | \$11.50 |
| ONE SHEET | .25¢ |
| TWO SHEETS | .45¢ |
| FIVE " | \$1.00 |

Magazines
Eva 121. Laydsmith

- ma

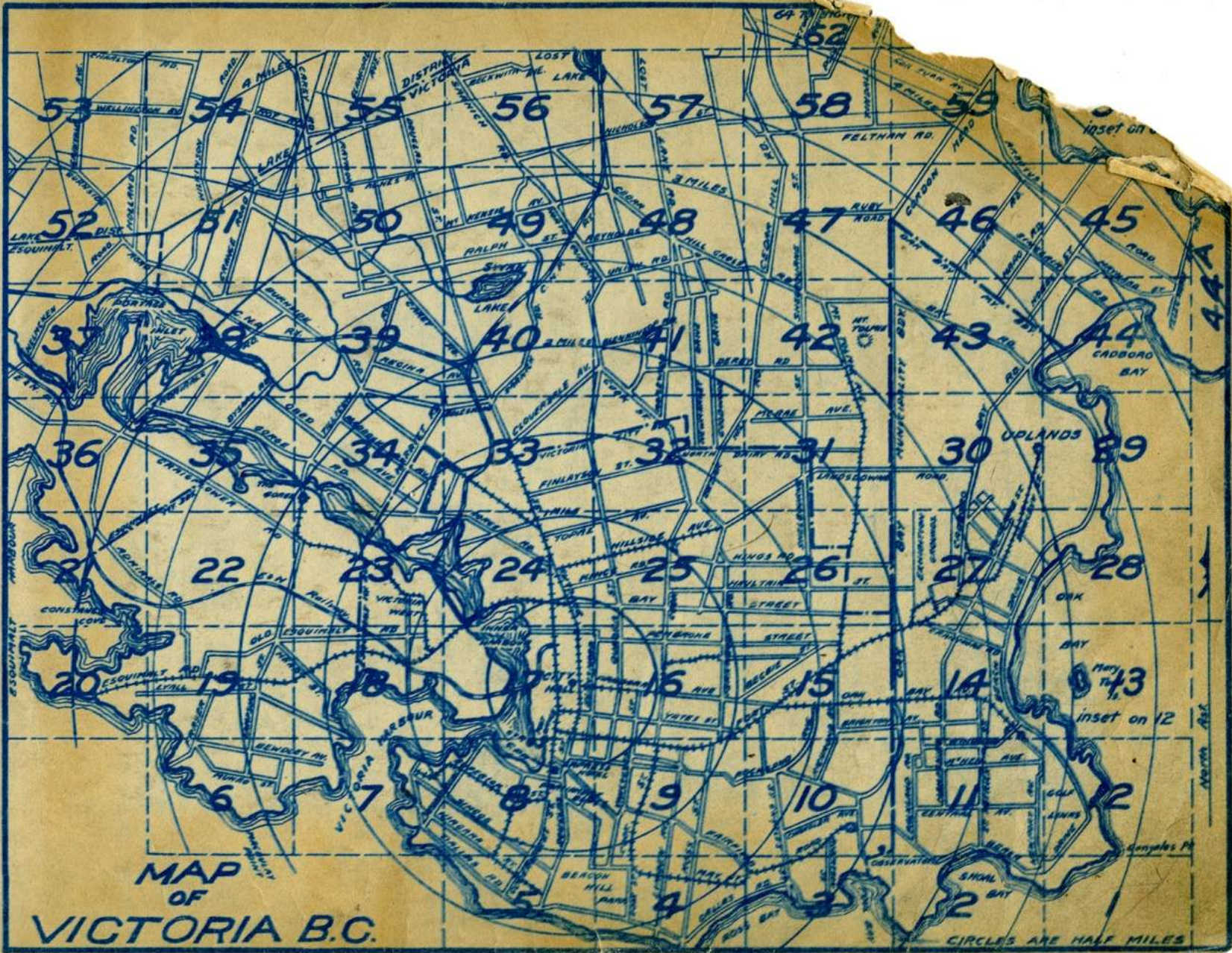

**MAP
OF
VICTORIA B.C.**

CIRCLES ARE HALF MILES
THE ISLAND BLUE PRINT & MAP CO

STREET INDEX

| NAME | SHEET | NAME | SHEET | NAME | SHEET | NAME | SHEET | NAME | SHEET | NAME | SHEET | NAME | SHEET | NAME | SHEET | | |
|----------------|-------|----------------|-------|------------------|-------|------------------|-------|----------------|-------|---------------|-------|-----------------|-------|----------------|-------|--------------|-----|
| A | | | | | | | | | | | | | | | | | |
| A Street | 24N | Bartlett Av. | 11.S | Brook St. | 10W | Chancery Lane | 17S | D | | Earlston Av. | 47S | Front St. | 18N | Harrison St. | 16E | | |
| Abbot St. | 51N | Barton Rd. | 19E | Broom Rd. | 14E | Chandler Av. | 10C | Daffodil Av. | 51E | Earn St. | 11.S | Fullerton Av. | 23S | Hatfield Rd. | 51N | | |
| Aberdeen St. | 22W | Bastion St. | 17S | Broughton St. | 17S | Chapman St. | 4.N | Daisy Av. | 51E | Earsman St. | 10C | Fulton Rd. | 58N | Hattie St. | 11C | | |
| Acorn Av. | 38N | Battery St. | 5C | Browning St. | 31C | Charles St. | 4A | Dale St. | 40S | Eaton Av. | 40E | G | | | | Haultain St. | 26E |
| Acton St. | 25E | Baxter Av. | 55S | Burdett Av. | 9.N | Charrton Rd. | 53N | Dalhousie St. | 27S | Egbert St. | 52S | Gamma St. | 33C | Havel St. | 90N | | |
| Adams Rd. | 51S | Bay Rd. | 43C | Burdick Av. | 27N | Chatham St. | 17E | Dallas Av. | 5C | Eglow St. | 35S | Garbally Rd. | 24C | Head St. | 18W | | |
| Admirals Rd. | 19W | Bay St. | 25S | Burdon Rd. | 47N | Chaucer St. | 14W | Dallas Rd. | 5W | Eggenare Rd. | 32S | Garden St. | 25S | Heath Drive | 35C | | |
| Agnes St. | 23N | Beach Drive | 14E | Burke St. | 38C | Cherry Rd. | 54W | Dalmeny Rd. | 51E | Edwards St. | 18N | Garnet Rd. | 47C | Helen Rd. | 51N | | |
| Agnes St. | 30N | Beacon St. | 5N | Burleigh Cres. | 23C | Chesterfield Rd. | 51E | Dallon St. | 18N | Effingham St. | 19C | George St. | 44C | Helmsken Rd. | 37C | | |
| Agnew Av. | 62C | Beatty St. | 20S | Burns Av. | 33N | Chestnut St. | 15C | Eldon Place | 40C | Elford St. | 34E | Gerda Rd. | 54N | Helmsken St. | 8.S | | |
| Albany St. | 34S | Beau St. | 23C | Burnside Rd. | 34N | Christmas Av. | 47S | Elford St. | 40C | Elford St. | 15W | Gillespie Pl. | 53E | Hemlock Av. | 33S | | |
| Albert Av. | 26S | Beaumont Av. | 36N | Burridge St. | 39E | Church Av. | 42W | David St. | 24C | Elgin St. | 14W | Gladstone Av. | 50W | Hereward Rd. | 27W | | |
| Albina St. | 24W | Beaven St. | 10S | Burton Av. | 32E | Clare St. | 15S | David St. | 35N | Elizabeth St. | 54S | Gladstone Av. | 15W | Herald St. | 17C | | |
| Albion Rd. | 34N | Beaver St. | 11C | Bushby St. | 4.E | Clarence St. | 59N | Davidson Av. | 33N | Eliza St. | 24C | Glandford Av. | 50C | Herbert St. | 53E | | |
| Aldebury St. | 18N | Beckley Av. | 8.S | Butler St. | 39C | Clark Av. | 62C | Dave St. | 15E | Elliston Av. | 9C | Glasgow Av. | 33E | Herward Rd. | 18N | | |
| Alder St. | 33E | Beckwith Av. | 24W | Byng St. | 11E | Clarke St. | 16N | Davies St. | 49W | Elwood Av. | 40E | Glasgow St. | 22W | Heron St. | 27E | | |
| Alderman Rd. | 23C | Beckwith Rd. | 14W | Byron St. | 14W | Clawthorpe M. | 32E | Dawson Rd. | 45N | Empire St. | 35E | Glasgow St. | 24N | K | | | |
| Aldridge St. | 31C | Bee St. | 14N | C | | | | Deal St. | 12W | Empress St. | 25S | Glen Av. | 3E | Hess Rd. | 50E | | |
| Alison St. | 62E | Beechwood Av. | 3N | Cardboro Bay Rd. | 27C | Clifford St. | 10W | Dean Av. | 26E | Epsom Drive | 41E | Glenwood Av. | 38S | Heywood Av. | 9.S | | |
| Alma Place | 8C | Begbie St. | 15N | View Rd. | 44E | Clinton St. | 53E | Delatre St. | 32S | Essex Rd. | 27S | Glenwood Av. | 38S | Highland Dr. | 2W | | |
| Alpha St. | 33C | Belcher Av. | 15C | Cadillac Av. | 39E | Clive Drive | 14C | Delmar Av. | 33C | Ernest St. | 7E | Golds密斯 St. | 14N | Highview St. | 32C | | |
| Alston St. | 18N | Belfast Av. | 39N | Calderon Av. | 16C | Clover Av. | 43C | Delta St. | 33S | Esplanade | 28N | Gonzales Av. | 10C | Higgins St. | 25N | | |
| Altamont Av. | 54S | Belgrave Rd. | 38N | Caledonia Av. | 16C | Cochrane St. | 31E | Denham St. | 15N | Esquimaux Rd. | 20C | Goodwin St. | 14S | High St. | 52E | | |
| Amelia St. | 16W | Bella St. | 18N | Calumet Av. | 40S | Coldharbour Rd. | 15W | Denison Rd. | 2W | Essex Rd. | 28W | Goodwood Dr. | 41S | Hilda St. | 9C | | |
| Amphion St. | 15E | Belleville St. | 8.N | Calvert Cres. | 11.S | Coltonson St. | 9W | Dereen Pl. | 10N | Essex Rd. | 38C | Gordon St. | 8N | Hill St. | 24E | | |
| Anderson Av. | 23C | Bellevue Rd. | 32N | Cambridge St. | 4.C | Colquitz Av. | 35N | Derby Rd. | 41S | Essex Rd. | 38C | Gordon Head Rd. | 59N | Hillside Av. | 25C | | |
| Anous Rd. | 10W | Belmont Av. | 15S | Camolot Rd. | 46E | Colville Rd. | 22C | Despard Av. | 10C | Estevan Av. | 27C | Gore St. | 18N | Hobbs St. | 44W | | |
| Annie St. | 49C | Belton Av. | 23C | Cameron St. | 16N | Conard St. | 52S | Devon Rd. | 30S | Eva Av. | 64S | Gorge Rd. | 23N | Holland Rd. | 53E | | |
| Anson St. | 6E | Benjamin Rd. | 38N | Camouan St. | 16S | Commercial Rd. | 17W | Dewanshire Rd. | 23N | Eyars St. | 23C | Gorge View Dr. | 35E | Holland Rd. | 32E | | |
| Anton St. | 39N | Berford St. | 14E | Camouan St. | 37N | Connaught Av. | 52S | Discovery St. | 17N | Exeter St. | 29C | Gosworth Rd. | 32E | Hollis Rd. | 41W | | |
| Antrim St. | 19W | Berwick St. | 8.S | Camrose Cres. | 41S | Connaught St. | 53S | Dobinson St. | 8.W | Fair St. | 27S | Government St. | 17C | Holloway St. | 41S | | |
| Arbutus Rd. | 45N | Beta St. | 33S | Camrose Av. | 41S | Constance Av. | 19W | Doek St. | 7E | Fairmount Av. | 44E | Graham St. | 50E | Holly St. | 26N | | |
| Arbutus St. | 34E | Bethune Av. | 40S | Canter Rd. | 20E | Cook St. | 16C | Dockyard Rd. | 20C | Fairfield Rd. | 9C | Graham St. | 50E | Hollywood Cr. | 3.C | | |
| Arcadia St. | 23N | Beverly Pl. | 15S | Canterbury Rd. | 49W | Cooper's Rd. | 36E | Dominion Rd. | 23C | Fairview St. | 23S | Granby Rd. | 52W | Hollywood Cr. | 51C | | |
| Argyle Rd. | 33W | Bewdley Av. | 6.N | Carberry Gns. | 15S | Cordova Bay Road | 64W | Donald St. | 34C | Faithful St. | 4.C | Granite St. | 14S | Holmes St. | 32W | | |
| Argyle St. | 31E | Birch St. | 15C | Carden St. | 20C | Cormorant St. | 17E | Doncaster Dr. | 31W | Falkland Rd. | 11W | Grant St. | 16E | Hood Lane | 3.E | | |
| Arm St. | 23C | Blackwood St. | 25C | Cardigan Rd. | 30N | Cornwall St. | 30C | Doncaster St. | 31W | Falmouth Rd. | 40E | Granville Av. | 59C | Howard St. | 15N | | |
| Armistice | 10C | Blair Av. | 58S | Carey Rd. | 39N | Coronation Av. | 15N | Dorset Rd. | 42C | Fell St. | 15E | Green St. | 16W | Howard St. | 45S | | |
| Armstrong Av. | 14N | Blanchard St. | 16W | Carlin St. | 32C | Coltswood Rd. | 30C | Douglas Av. | 62C | Felltham Rd. | 30C | Greenwood Av. | 19S | Howe St. | 4C | | |
| Arnold Av. | 10W | Blensop Rd. | 41N | Carlisle Av. | 19C | Coltonwood St. | 42N | Douglas St. | 33C | Fern St. | 15C | Greenwood Dr. | 44C | Hudson St. | 48C | | |
| Arnold Av. | 34W | Bodega Rd. | 35E | Carlyon St. | 24N | Courtenay St. | 8.N | Drye Av. | 19N | Ferndale Rd. | 61N | Grenville Av. | 19C | Humber Rd. | 29C | | |
| Arthur Av. | 32S | Boldskine Rd. | 33N | Carman St. | 31C | Coventry Av. | 23C | Drye Av. | 27C | Fernwood Rd. | 16E | Griffin St. | 56N | Lafayette St. | 11.S | | |
| Arundel Dr. | 38C | Bond St. | 43N | Carnarvon St. | 26E | Cowichan St. | 10N | Duff St. | 27C | Field St. | 24S | Griffiths St. | 18N | Laing Rd. | 47W | | |
| Ascot Dr. | 41S | Borden St. | 56S | Carnsey St. | 9E | Cowper St. | 38S | Dufferin Av. | 27N | Fifth St. | 25N | Hunter St. | 38E | Lakview Av. | 49N | | |
| Ascot St. | 44E | Bourchier St. | 15E | Carrick St. | 26C | Craaddock St. | 20E | Duke St. | 41W | Fisgard St. | 16W | Hunter St. | 55C | Lampson Pl. | 19E | | |
| Ash St. | 15C | Boundary St. | 52C | Carrist St. | 34W | Craigdarrah Rd. | 9E | Dundas Av. | 14E | Fleming St. | 23W | Hurst Av. | 25N | Lampson St. | 22C | | |
| Asquith St. | 26N | Bowker Av. | 17N | Carpel St. | 18N | Craigflower Rd. | 22N | Dundas St. | 18E | Florence St. | 27S | Hutchinson Av. | 39E | Lancashire Ln. | 37E | | |
| Asile St. | 19W | Bowlsby Pl. | 28S | Catherine St. | 15N | Craigmillar Av. | 41W | Dunedin St. | 24N | Forbes St. | 26N | Huxley St. | 32C | Lancaster Rd. | 49S | | |
| Audley St. | 33N | Boyd St. | 5N | Causeway | 8.N | Cranford Pl. | 45E | Dunedin St. | 27E | Forrest Drive | 44C | Hyacinth Av. | 51E | Lang St. | 32E | | |
| Audrey St. | 44C | Brett Av. | 40C | Cave St. | 23S | Cranmore Rd. | 14N | Dunelm St. | 27E | Forrest Drive | 44C | Ian St. | 43N | Langford St. | 23S | | |
| Austin Av. | 35N | Bridge St. | 24C | Cavendish Av. | 27S | Crescent Rd. | 3E | Dunelm St. | 27E | Forrest Drive | 44C | Ia St. | 15N | Langham Ct. | 9C | | |
| Avalon Rd. | 8.S | Brighton Av. | 14S | Cecelia Rd. | 33S | Crescent St. | 37N | Dunelm St. | 27E | Forrest Drive | 44C | Ilahie Rd. | 17W | Langley St. | 17S | | |
| Avebury Av. | 25E | Bristol Rd. | 40E | Cedar Av. | 42C | Crittte St. | 20C | Dunelm St. | 27E | Forrest Drive | 44C | Irma St. | 34S | Landsdowne Rd. | 30C | | |
| Babbacombe Rd. | 12S | Broad St. | 17S | Cedar Hill Rd. | 25E | Croacus Lane | 42N | Dunelm St. | 27E | Forrest Drive | 44C | Inez Drive | 9E | Larch Av. | 33.S | | |
| Baker St. | 55S | Broadway | 50N | Centre Rd. | 16N | Croft St. | 36S | Dunelm St. | 27E | Forrest Drive | 44C | Inlet Av. | 11C | Larch St. | 11E | | |
| Balfour Av. | 34S | Broadway | 50N | Central Av. | 11C | Cross St. | 8N | Dunelm St. | 27E | Forrest Drive | 44C | Intervale Av. | 35N | Laurel Lane | 15.S | | |
| Balmacarra Rd. | 61N | Broadway | 50N | Centre Rd. | 16N | Cross St. | 41C | Dunelm St. | 27E | Forrest Drive | 44C | Inverness Rd. | 33N | Laurel St. | 26W | | |
| Balmoral Rd. | 16C | Broadway | 50N | Chamberlain St. | 15.S | Cross St. | 54W | Dunelm St. | 27E | Forrest Drive | 44C | Iona Rd. | 42E | Leander Av. | 51S | | |
| Bank St. | 18C | Broadway | 50N | Chambers St. | 16C | Cross St. | 54W | Dunelm St. | 27E | Forrest Drive | 44C | Iris Av. | 51S | Lee Av. | 15E | | |
| Barnley St. | 18C | Broadway | 50N | Chancellor Av. | 52S | Cross St. | 54W | Dunelm St. | 27E | Forrest Drive | 44C | Irvine Rd. | 47E | Lee Av. | 55C | | |
| Bernard Ave. | 18C | Broadway | 50N | Chancellor Av. | 52S | Cross St. | 54W | Dunelm St. | 27E | Forrest Drive | 44C | Irving Rd. | 47E | Leeds Av. | 49S | | |
| | | Broadway | 50N | Chancellor Av. | 52S | Cross St. | 54W | Dunelm St. | 27E | Forrest Drive | 44C | Irwin Drive | 40C | Leighton Av. | 19C | | |
| | | Broadway | 50N | Chancellor Av. | 52S | Cross St. | 54W | Dunelm St. | 27E | Forrest Drive | 44C | Island Rd. | 11C | Leonard St. | 4.W | | |
| | | Broadway | 50N | Chancellor Av. | 52S | Cross St. | 54W | Dunelm St. | 27E | Forrest Drive | 44C | Island St. | 18C | Lewis St. | 5.N | | |
| | | Broadway | 50N | Chancellor Av. | 52S | Cross St. | 54W | Dunelm St. | 27E | Forrest Drive | 44C | Island St. | 18C | Lillian Rd. | 3.N | | |
| | | Broadway | 50N | Chancellor Av. | 52S | Cross St. | 54W | Dunelm St. | 27E | Forrest Drive | 44C | Island St. | 18C | Lily Av. | 55E | | |

12 TO NORTH





GONZALES PT.

2 TO WEST

LEGEND

RAILWAYS  ⁵⁰

STREET RAILWAYS 

FIRE HALLS 

SECTION LINES 

" CORNERS 

SECTION NUMBERS 

MUNICIPAL & DISTRICT BOUNDARIES 

HOUSE BLOCK NUMBERS  (Hundreds)

COMPILED AND
PUBLISHED BY

THE ISLAND BLUEPRINT & MAP CO

SAYWARD BUILDING VICTORIA. B. C.

COPYRIGHT, CANADA, 1925 BY JOSEPH B. DAVENPORT

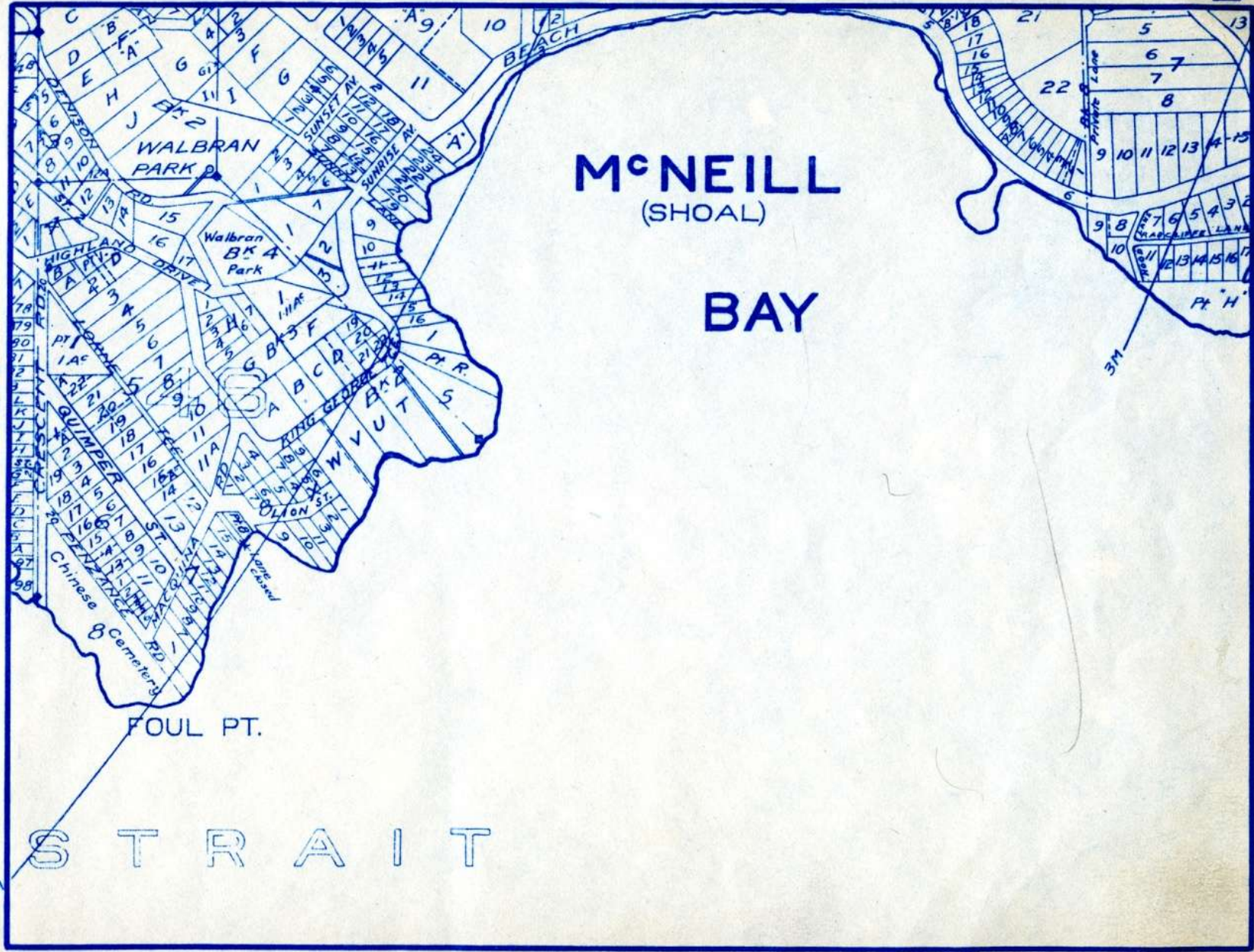

3 TO WEST

1 TO EAST

MCNEILL
(SHOAL)

BAY

STRAIT

4 TO WEST

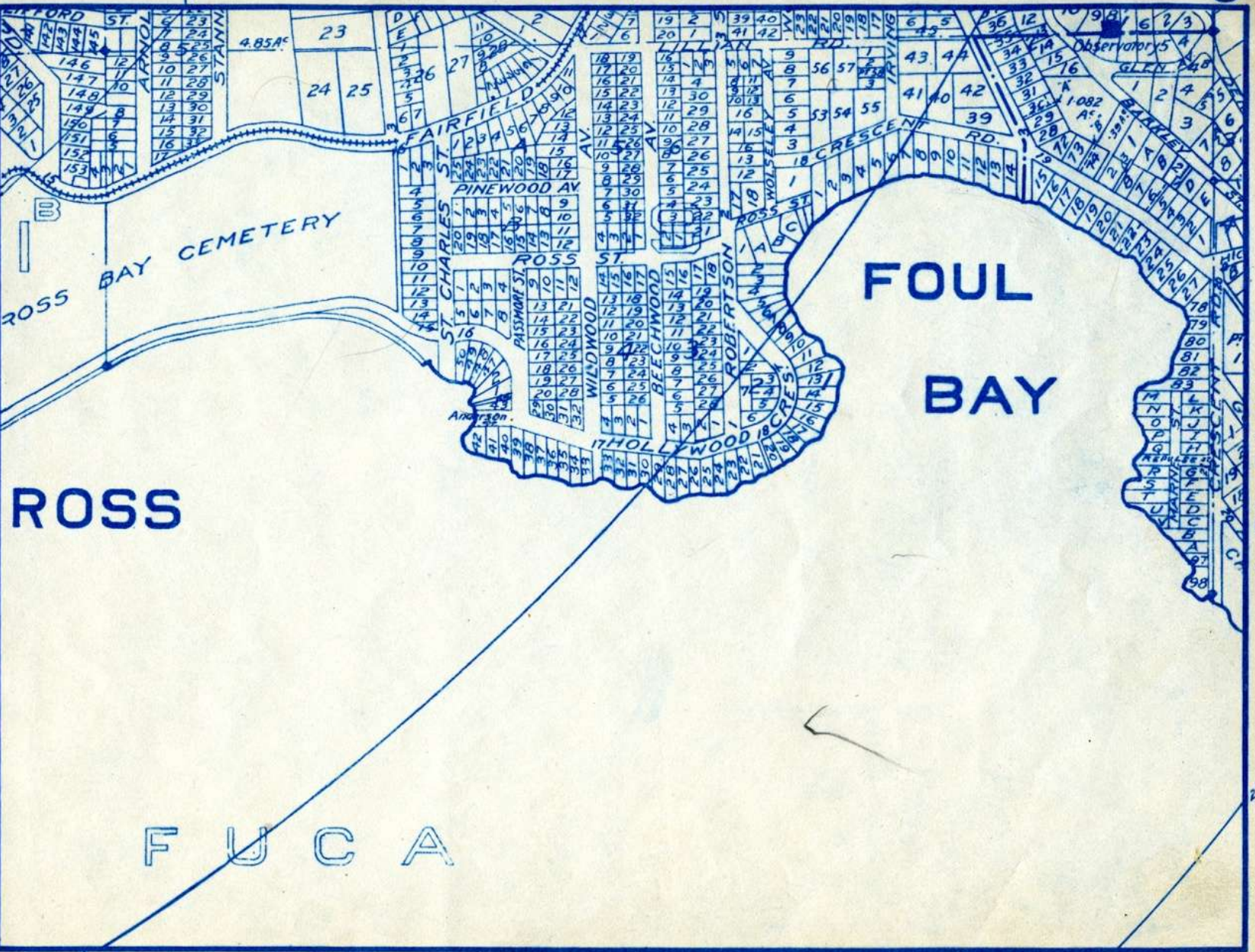

ROSS

FOUL BAY

FUCA

5 TO WEST

3 TO EAST

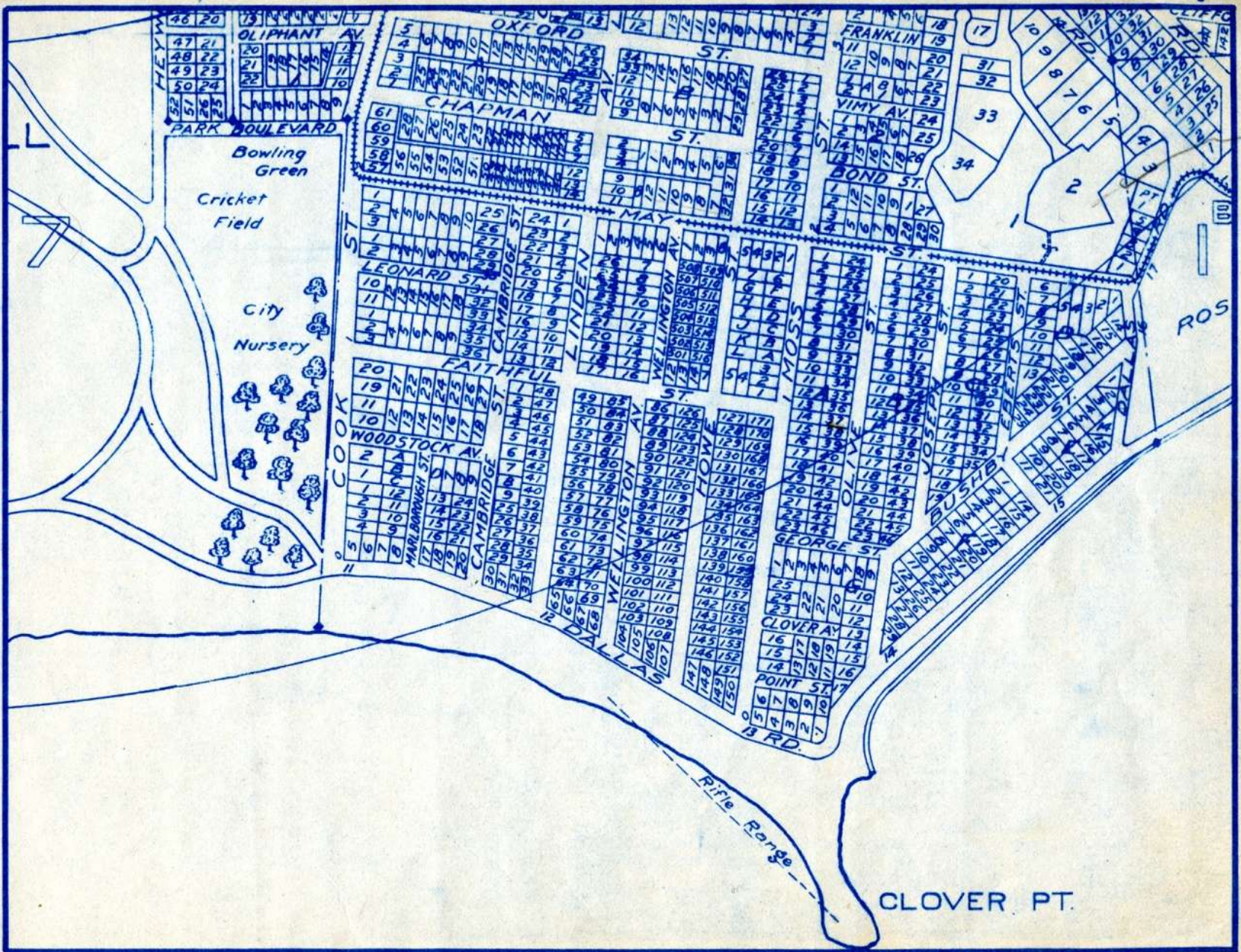

8 TO NORTH

5

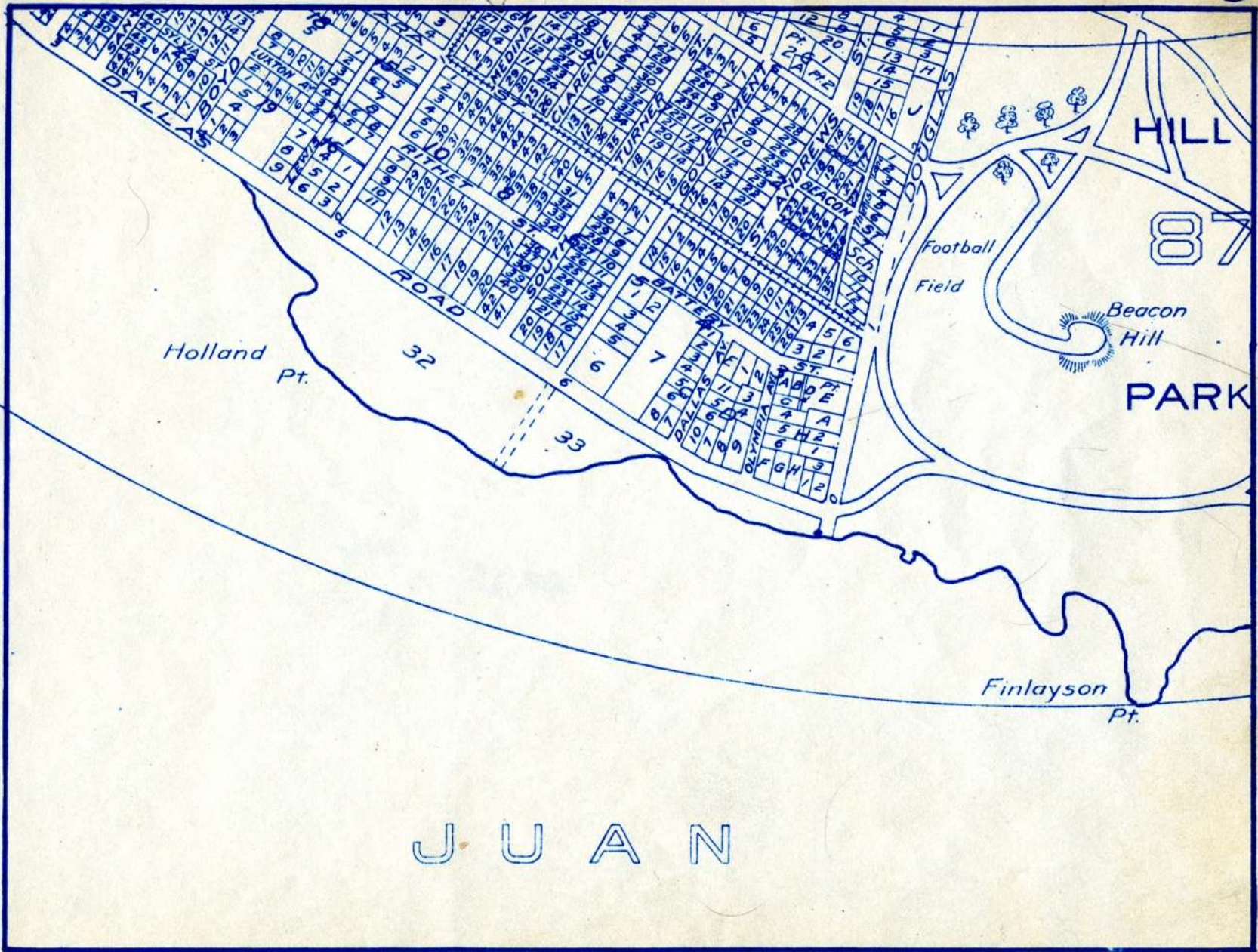

4 TO EAST

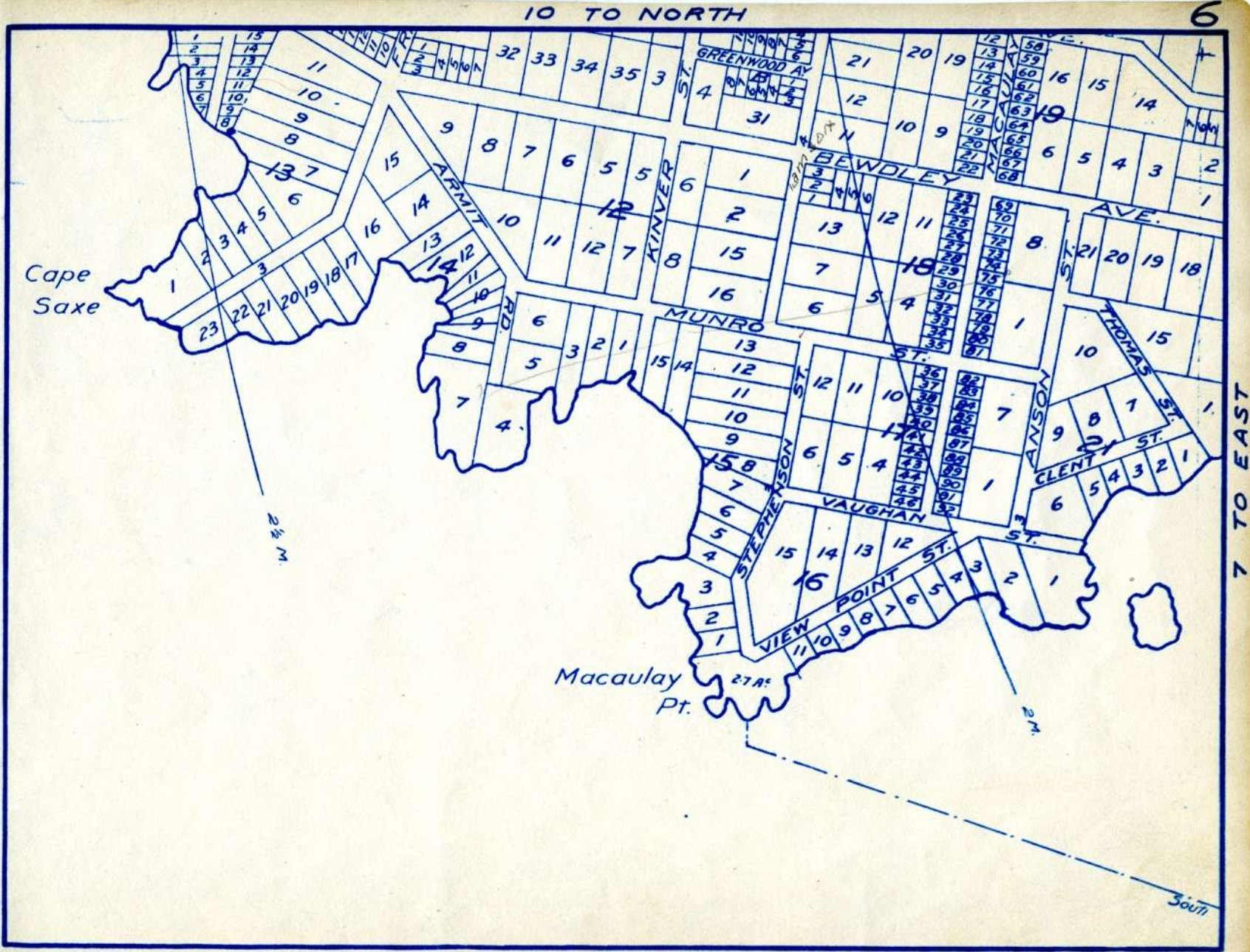

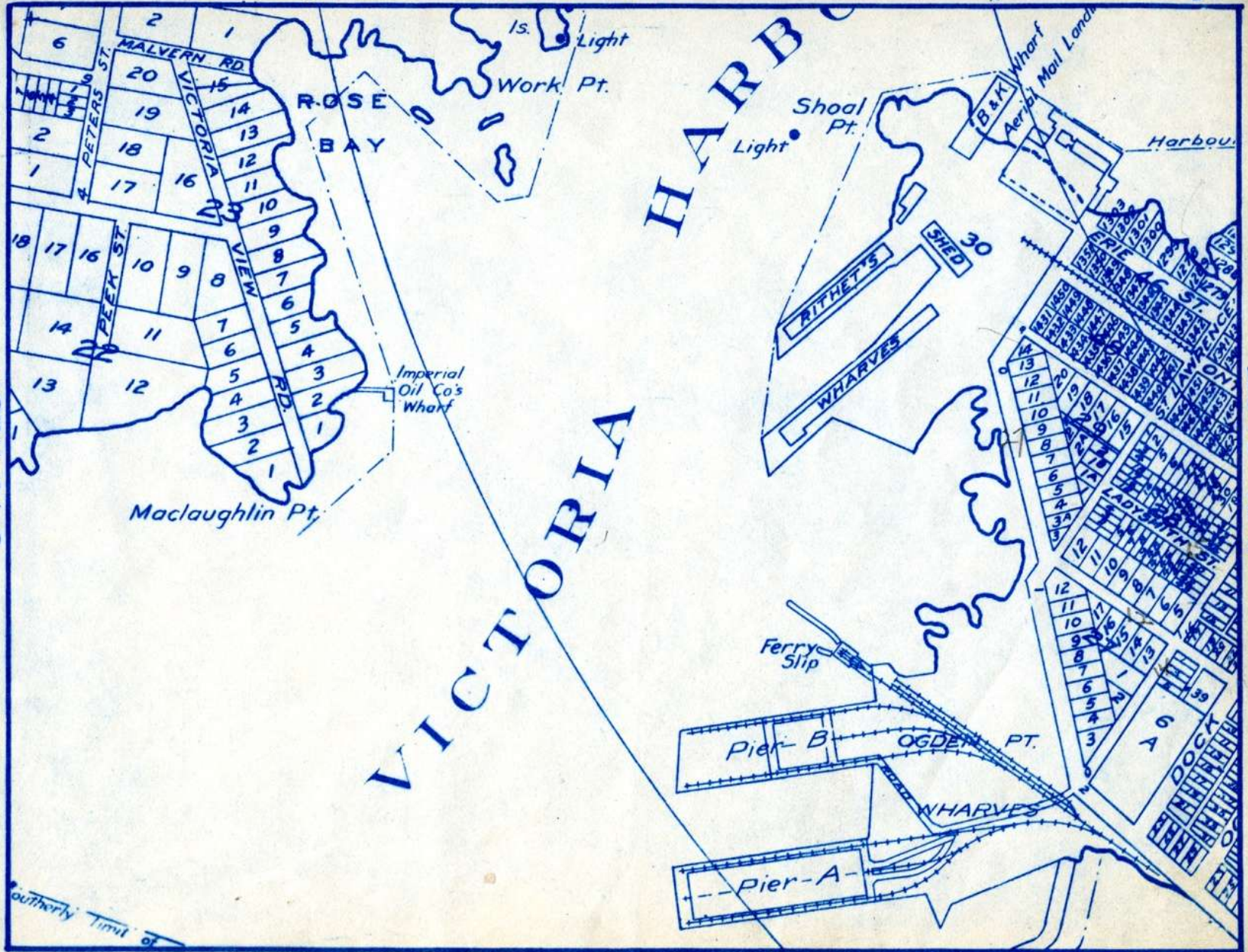

6 TO WEST

18 TO NORTH

8 TO EAST

VICTORIA HARBOUR

Southerly Limit of

17 TO NORTH

8

7 TO WEST

9 TO EAST

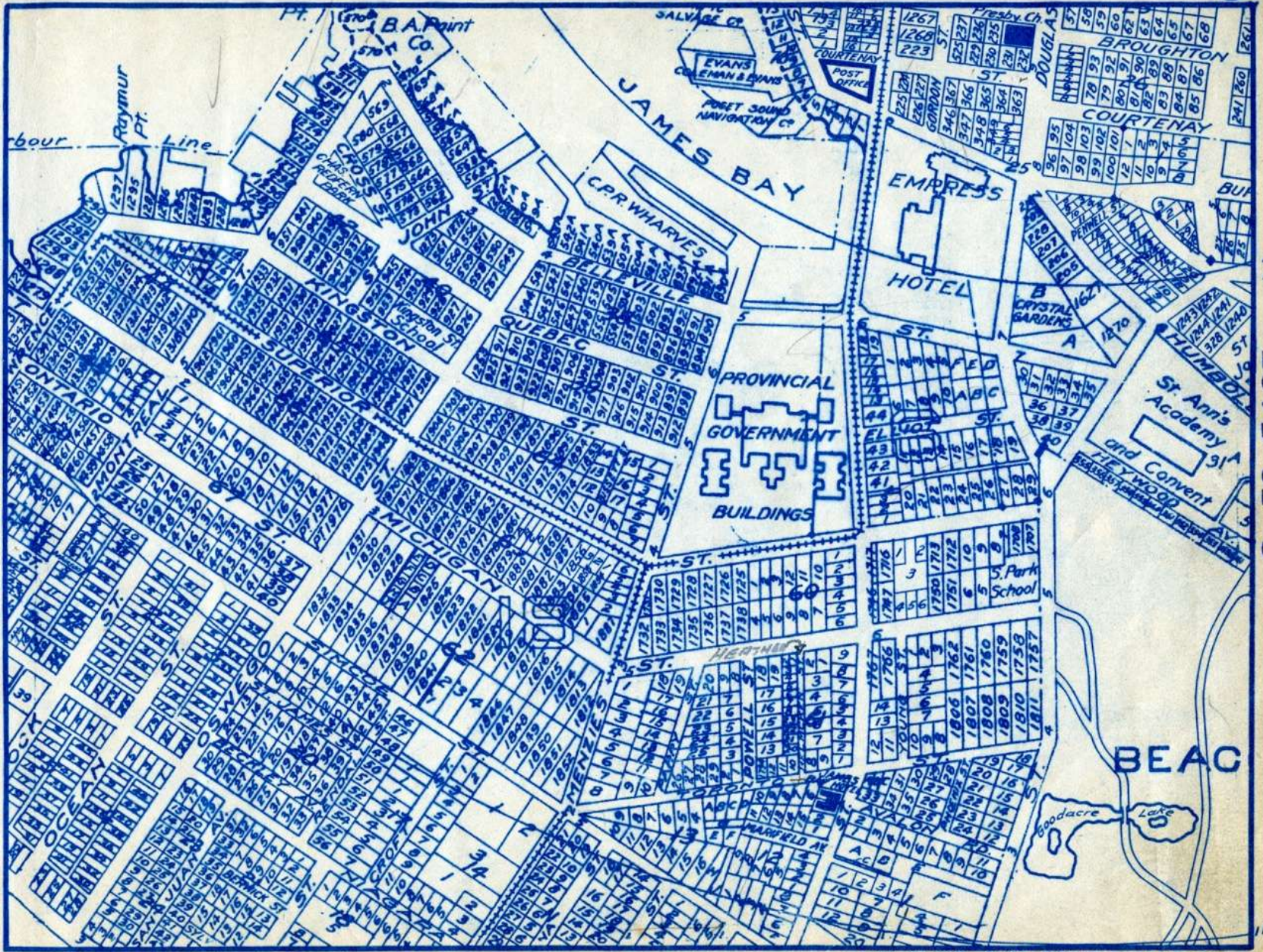

5 TO SOUTH

THE ISLAND BLUE PRINT & MAP CO
Seaward Bldg. Victoria

8 TO WEST

10 TO EAST

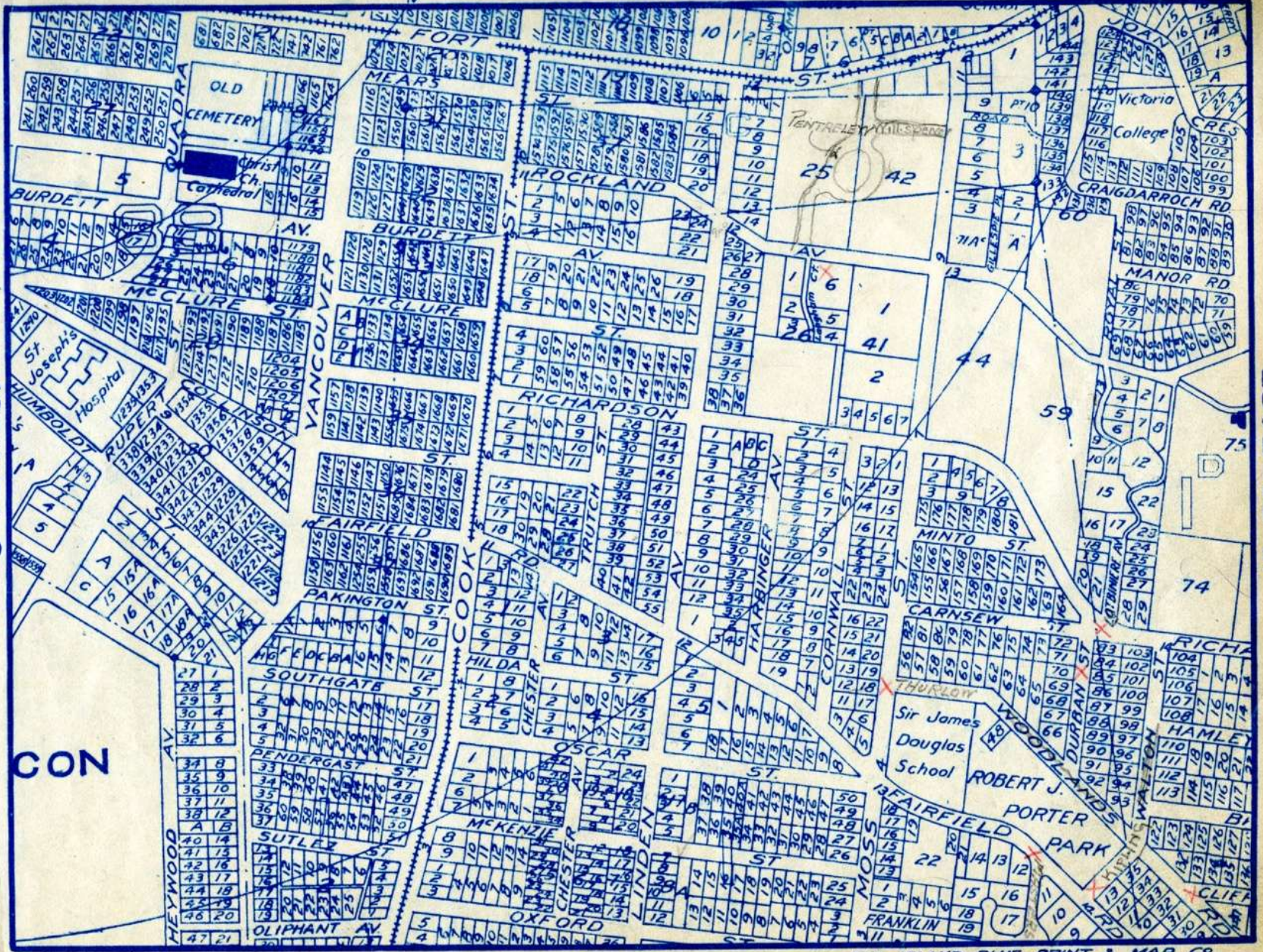

CON

9 TO WEST

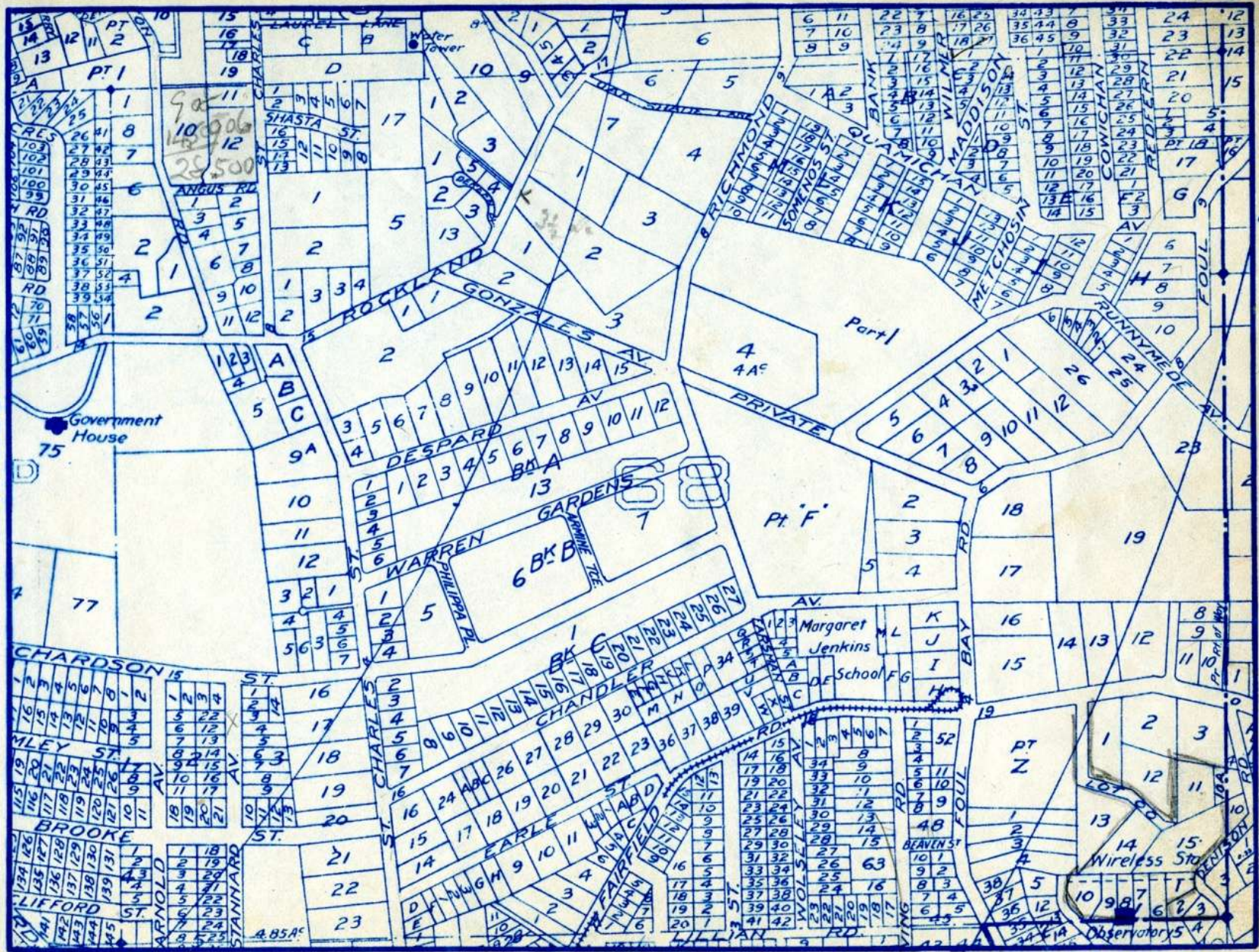

11 TO EAST

17 M.

3 TO SOUTH

THE ISLAND BLUE PRINT & MAP CO
Sayward Bldg. VICTORIA

10 TO WEST

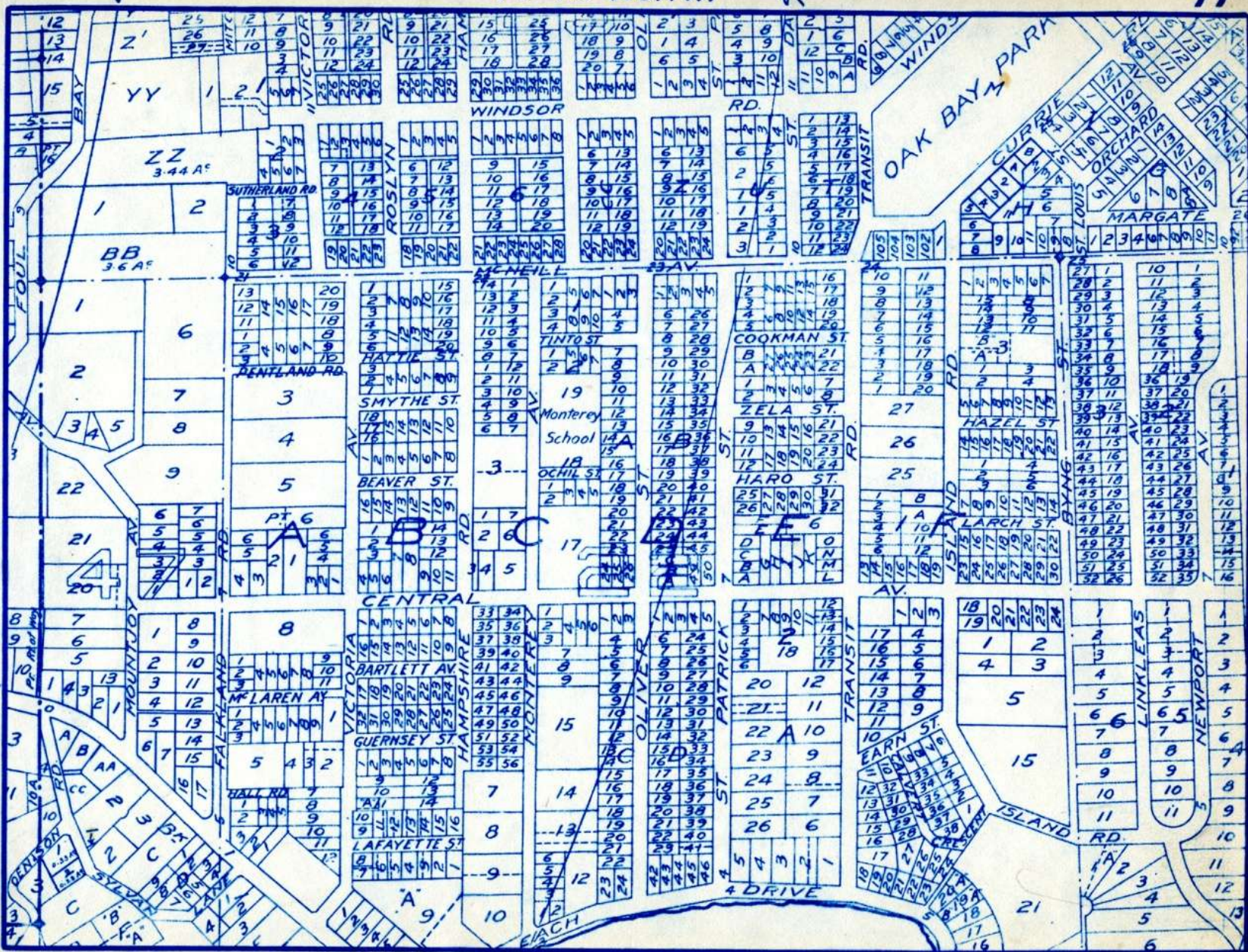

12 TO EAST

2 TO SOUTH

THE ISLAND BLUE PRINT & MAP CO
Saward Bldg. VICTORIA

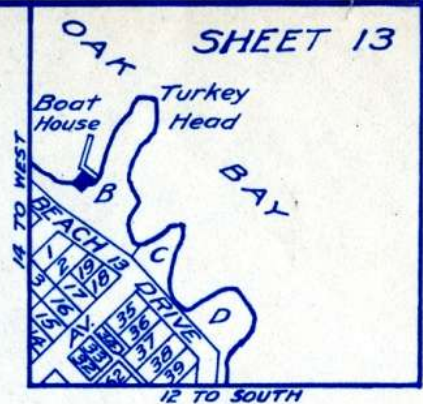
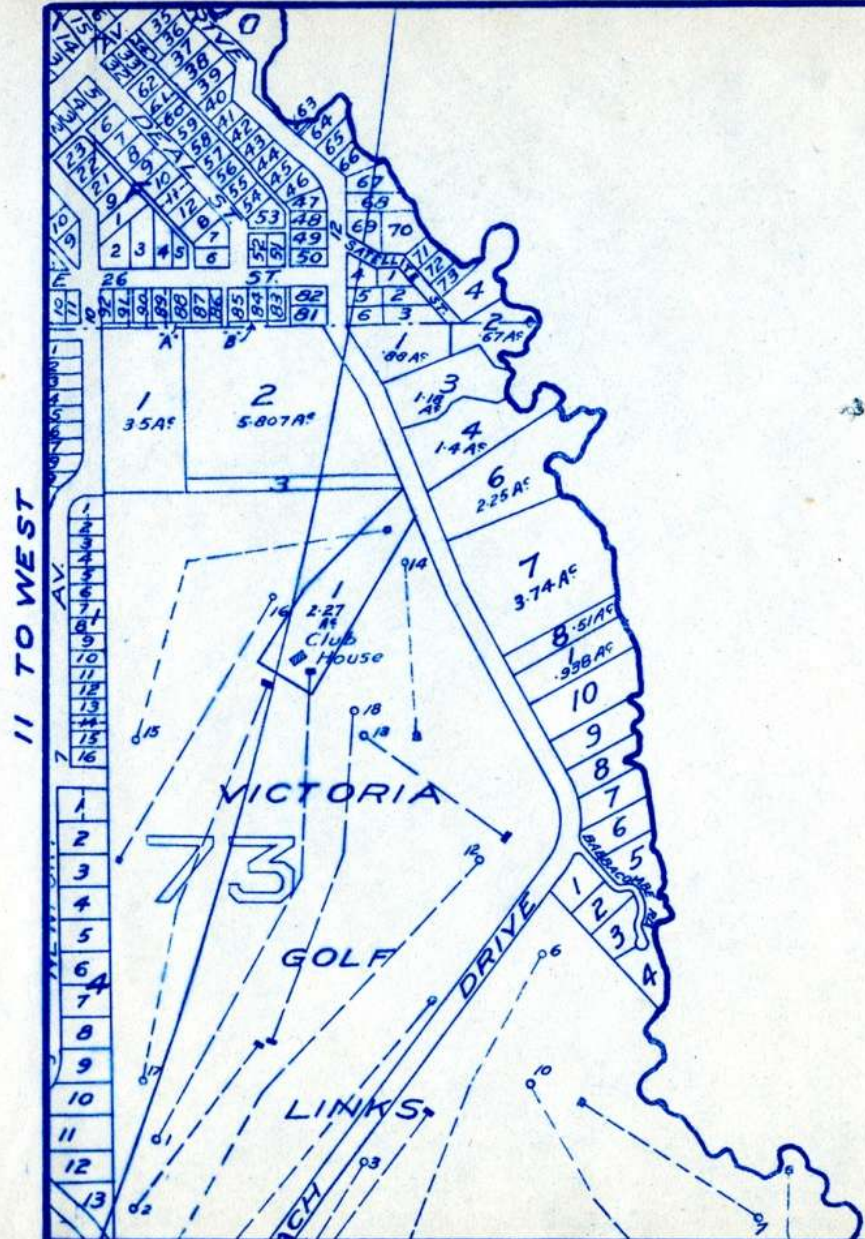

15 TO WEST

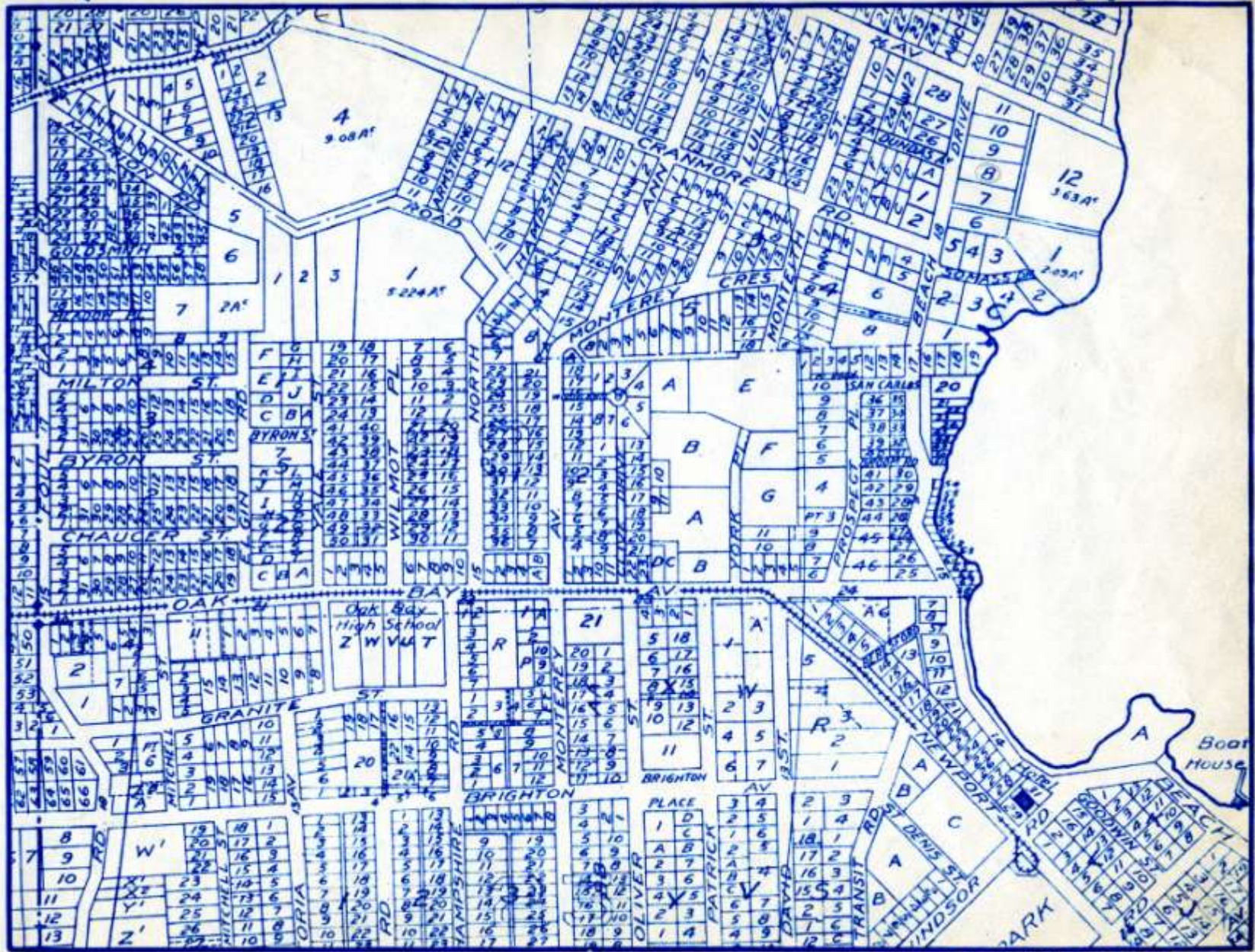

13 TO EAST see inset on 12

26 TO NORTH
K1/2 M.

16 TO WEST

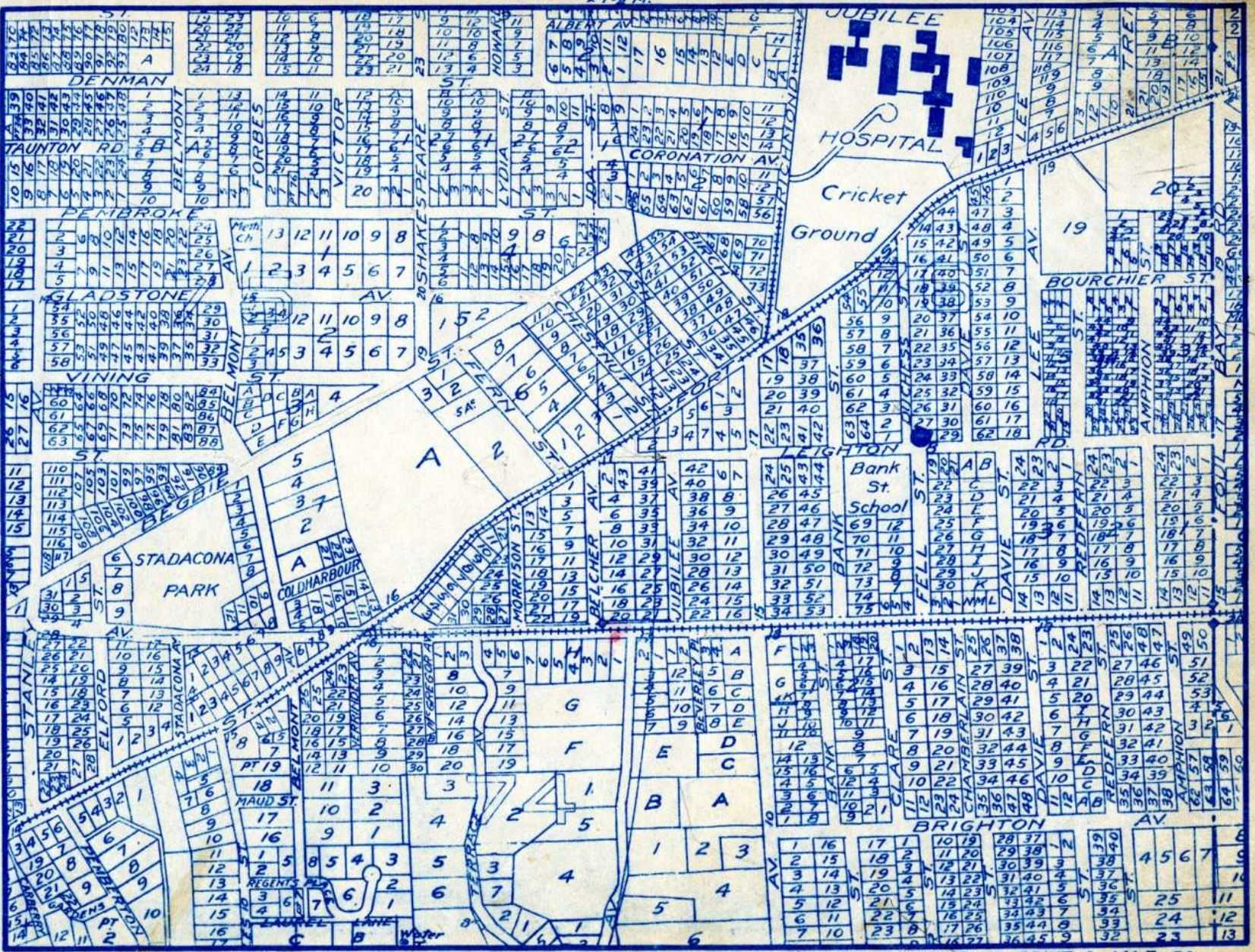

14 TO EAST

10 TO SOUTH

THE ISLAND BLUE PRINT & MAP CO
Sayward Bldg. VICTORIA